Activon® Manuka Honey

Wound dressing selection guide

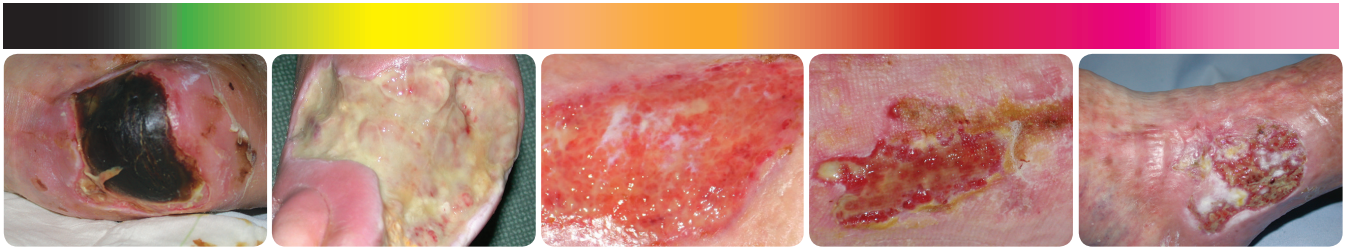

Type	Necrotic	Sloughy	Infected / Odorous	Granulating	Epithelialising
Aim	*Debride* *(if wound is dry and ischaemic, seek advice before rehydrating)*	*Remove slough*	*Reduce bacterial load / Eliminate odour*	*Promote granulation*	*Maintain moist environment*
Product	Algivon® Algivon® Plus Algivon® Plus Ribbon Activon® Tube	Algivon® Algivon® Plus Algivon® Plus Ribbon Activon® Tube	Algivon® Algivon® Plus Algivon® Plus Ribbon Activon® Tube (If deep/wet) Actilite® (If shallow)	Actilite® Protect Activon® Tulle Actilite®	Actilite® Protect Actilite®

** because of the osmotic nature of honey be aware that liquid can be drawn from the wound and this needs to be managed effectively with an appropriate secondary dressing, such as the Eclypse® range of super-absorbers*

** pure manuka honey has no known bacterial resistance so therefore can be used to topically treat all infected wound types*

MAR405/v2

Activon® Manuka Honey

Wound healing as nature intended

Your patient outcomes can be improved when our range of 100% Medical Grade Manuka Honey antimicrobial products is used in conjunction with Eclypse® super-absorbers

Name	Size	Dressings per box	PIP code	NHS code
Actilite®	5cm x 5cm	10	379-3759	EJE079
	10cm x 10cm		335-4917	EJE042
	10cm x 20cm		335-4925	EJE040
	20cm x 30cm		398-8078	EJE163
	30cm x 30cm	5	398-8086	EJE164
	30cm x 60cm		398-8094	EJE165
Algivon®	5cm x 5cm	5	319-3711	ELS206
	10cm x 10cm		319-3703	ELS195
Algivon® Plus	5cm x 5cm	5	374-9496	ELS549
	10cm x 10cm		374-9512	ELS550
Algivon® Plus Ribbon	2.5cm x 20cm	5	374-4653	ELS551
Activon® Tube	25g	12	319-3729	ELZ069
Activon® Tulle	5cm x 5cm	5	304-0631	EJE027
	10cm x 10cm		304-0623	EJE028

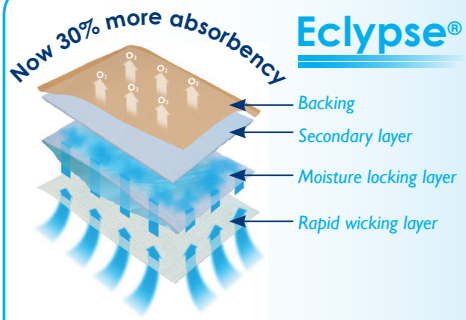

Our range of Eclypse® super absorbent dressings deliver quality performance in the controlled management of exudate.

Advancis Medical
www.advancis.co.uk